

# Harp

# IndEC

From Sid Meier's Civilization III

Composed by Roger Briggs

Transcribed by James Hyun

$\text{♩} = 128$

10

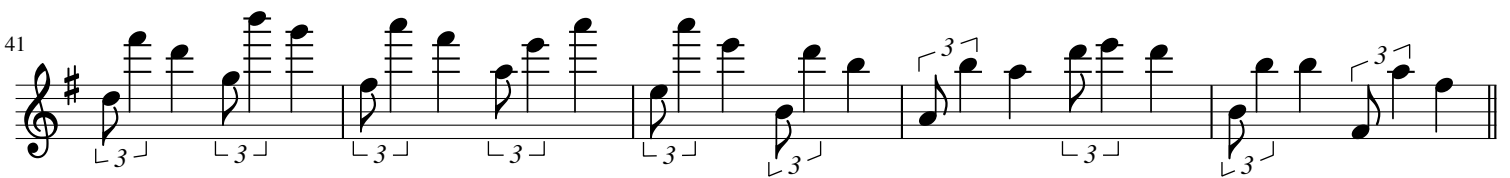
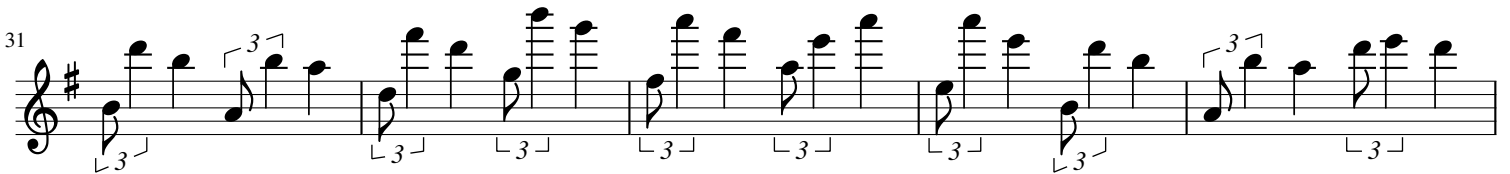
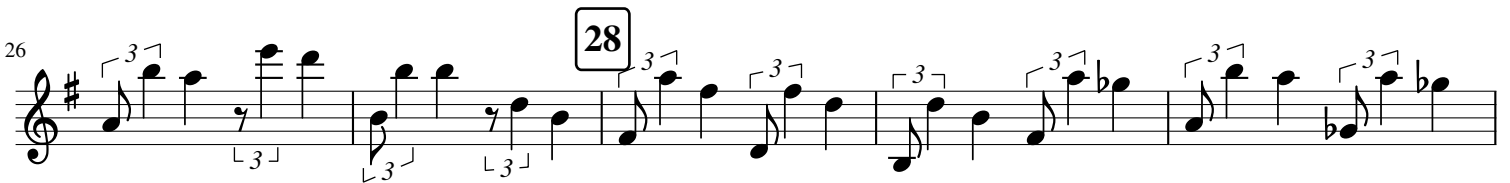
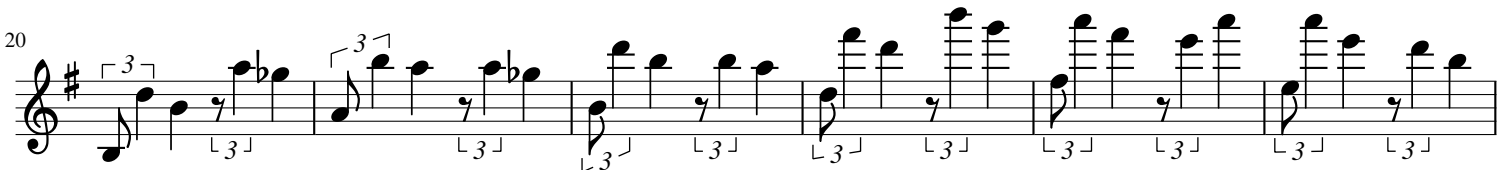
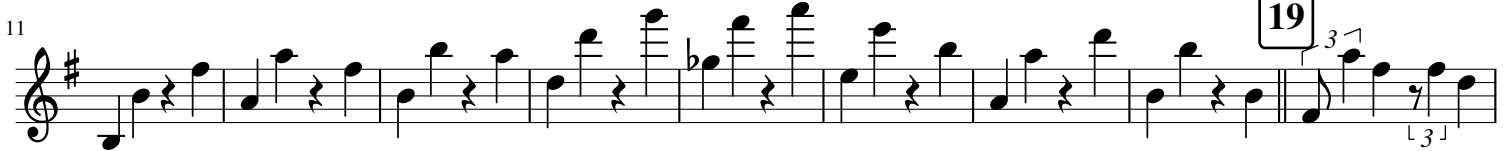

60 62

66

71 71

76 79

81

86 88 8 96 *mp*

99

104 104 *mf*

109 113

114

119

121

Staff 119-121: Treble clef, key of D major. Measures 119-121 show a sequence of eighth notes with triplets. Measure 121 is highlighted with a box.

124

Staff 124: Treble clef, key of D major. Measures 124-128 show a sequence of eighth notes with triplets.

129

129

Staff 129: Treble clef, key of D major. Measures 129-133 show a sequence of eighth notes with triplets. Measure 129 is highlighted with a box.

134

137

Staff 134-137: Treble clef, key of D major. Measures 134-137 show a sequence of eighth notes with triplets. Measure 137 is highlighted with a box.

139

Staff 139: Treble clef, key of D major. Measures 139-143 show a sequence of eighth notes with triplets.

144

145

Staff 144-145: Treble clef, key of D major. Measures 144-145 show a sequence of eighth notes with triplets. Measure 145 is highlighted with a box.

149

153

*pp*

Staff 149-153: Treble clef, key of D major. Measures 149-153 show a sequence of eighth notes with triplets. Measure 153 is highlighted with a box. The dynamic *pp* is indicated below the staff.

155

Staff 155: Treble clef, key of D major. Measures 155-159 show a sequence of eighth notes with triplets.

160

*p*

Staff 160: Treble clef, key of D major. Measures 160-164 show a sequence of eighth notes with triplets. The dynamic *p* is indicated below the staff.